

CALIFORNIA

STATE NORMAL SCHOOL

LOS ANGELES.



1888-89.

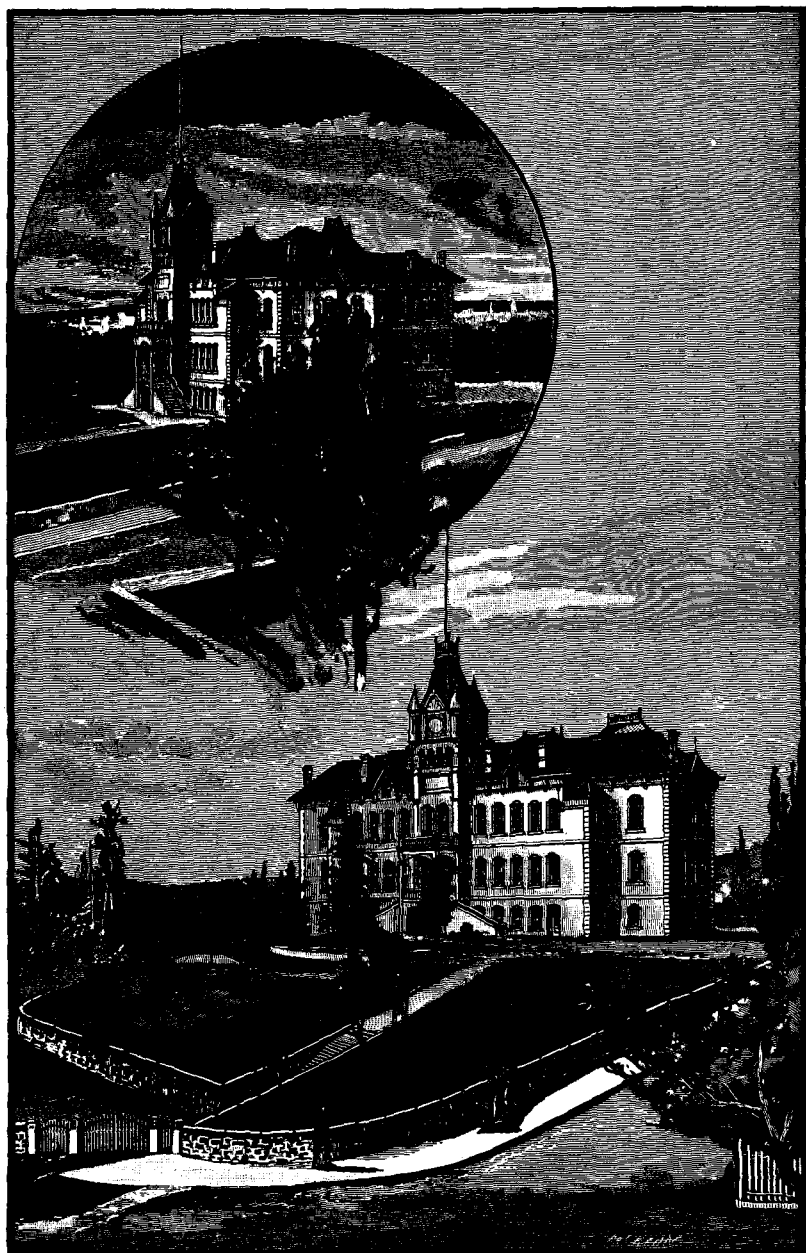

SEVENTH ANNUAL CATALOGUE

OF THE

STATE NORMAL SCHOOL,

AT

LOS ANGELES,

FOR THE

SCHOOL YEAR ENDING JUNE 27, 1889,

AND

CIRCULAR FOR 1889-90.



SACRAMENTO.

STATE OFFICE ::::::: J. D. YOUNG, SUPT. STATE PRINTING.
1889.

BOARD OF TRUSTEES.

HIS EXCELLENCY R. W. WATERMAN.

Ex officio.

HON. IRA G. HOITT.....Superintendent Public Instruction.

Ex officio.

HON. GEORGE H. SMITH.....Los Angeles.

Term ends in 1890.

O. W. CHILDS, Esq.....Los Angeles.

Term ends in 1891.

HON. STEPHEN M. WHITE.....Los Angeles.

Term ends in 1892.

CAPT. A. S. DAVIDSON.....San Bernardino.

Term ends in 1893.

HON. W. W. BOWERS.....San Diego.

Term ends in 1894.

OFFICERS OF THE BOARD.

O. W. CHILDS.....President.

GEORGE H. SMITH.....Vice-President.

IRA MORE.....Secretary.

EXECUTIVE COMMITTEE.

O. W. CHILDS,

STEPHEN M. WHITE.

GEORGE H. SMITH,

BOARD OF INSTRUCTION.

✓ IRA MORE, Principal,
Theory and Practice of Teaching.

✓ C. J. FLATT, Vice-Principal,
Geometry and Algebra.

✓ EMMA L. HAWKS, Preceptress,
English Language and Literature.

✓ MELVILLE DOZIER,
Physics and Bookkeeping.

✓ SARAH P. MONKS,
Zoology and Drawing.

✓ HARRIET E. DUNN,
Rhetoric and History.

✓ JOSEPHINE E. SEAMAN,
Grammar and Word Analysis.

✓ ALICE J. MERRITT,
Geography and Arithmetic.

✓ HELEN COOLEY,
Chemistry and Physical Geography.

✓ R. L. KENT,
Music.

MODEL AND TRAINING SCHOOL.

✓ MARTHA M. KNAPP, Principal,
Third and Fourth Grades.

✓ FRANCES H. QUESNEL,
Second and Third Grades.

✓ CLARA STOLTENBERG,
First Grade.

PUPILS.

SENIOR CLASSES.

NAMES.	RESIDENCES.
AYRES, MARY G.	Glendale.
BADHAM, FRANK C.	Los Angeles.
BAILEY, KATE	Wilmington.
BARRACLOUGH, NELLIE	Los Angeles.
BARRACLOUGH, NETTIE	Los Angeles.
BARRON, EMMA	Compton.
BILLINGS, FRED. H.	Los Angeles.
BLAKELEY, AGNES M.	Clearwater.
BOQUIST, HATTIE B.	Los Angeles.
BOQUIST, LAURA L.	Los Angeles.
BROWN, MEDORA L.	Los Angeles.
BUTTERWORTH, EDWARD S.	Los Angeles.
CHAMBERS, JENNIE O.	Colton.
CNOPIUS, GERTRUDE M.	Forestville.
CORDER, LENA E.	Los Angeles.
COX, BESSIE M.	Los Angeles.
COX, FANNIE	Capistrano.
COX, MILLIE M.	Los Angeles.
CUMMINGS, M. ELISSIE	San Francisco.
CUMMINS, MAGGIE R.	Tustin.
DAVIDSON, NELLIE L.	San Bernardino.
DAVIDSON, SUSIE S.	San Bernardino.
DAVIS, NETTIE	Los Angeles.
EELLS, GEORGIA	San Francisco.
EGAN, MAY	Spadra.
ELLIOTT, AGNES	Pasadena.
FARNSWORTH, ANGIE	Pomona.
FARNSWORTH, MILDRED A.	Mariposa.
FOSS, C. LOUISA	Los Angeles.
FRAZEE, BELLE	San Luis Rey.
FREEMAN, HATTIE E.	Norwalk.
GEARHARDT, JESSIE M.	Orange.
GERRY, EDMUND	San Buenaventura.
GOULD, ANNIE	Pomona.
GREGORY, PLINY	Sierra Madre.
HAAS, CLARA	Los Angeles.
HANN, EMMA L.	Compton.
HAYS, MARY L.	Los Angeles.
HAZZARD, FRED. A.	Santa Fe Springs.
HILL, CHARLES C.	Pasadena.
HUEY, CHARLES J.	Los Angeles.
JOHNSTON, CORA D.	Norwalk.

NAMES.	RESIDENCES.
JOHNSTON, NETTIE E.	Santa Ana.
JONES, DORA A.	State of Maine.
JONES, MELVANIA A.	Garvanza.
KANE, ELLA H.	Fair Play.
KING, MAY	Wilmington.
KING, MYRA	Los Angeles.
KNOCH, CHARLOTTE A.	Los Angeles.
LAVENTHAL, SARAH	Los Angeles.
LAZARD, ROSALIE	Los Angeles.
MADDEN, KATE	Eureka.
MARDEN, LUELLA A.	Los Angeles.
McILMOIL, ALPHA O.	Los Angeles.
McPHERSON, CLARA	McPherson.
MELVIN, DOLLY B.	Davisville.
MINER, ADA M.	Pomona.
PAINE, WINIFRED M.	Redlands.
PATTERSON, IDA M.	Winchester.
PETER, MARY E.	Pomona.
REYNOLDS, ANNIE	Los Angeles.
ROBERTS, SHERMAN A.	Glendale.
ROBINSON, IDA	Pasadena.
ROWAN, ALICE A.	San Bernardino.
RUBOTTOM, JESSIE F.	Santa Ana.
SHELDON, ALBERT N.	Los Angeles.
SHELDON, WILLIAM A.	Los Angeles.
SKILLING, WILLIAM T.	Los Angeles.
SMITH, MARY E.	Los Angeles.
SNOOK, LULU M.	Los Angeles.
SQUIRES, JULIA F.	Olive.
STOCK, ALDA	Santa Barbara.
STOUT, MINNIE L.	Wilmington.
SUTTON, JOHN R.	Murrieta.
TAYLOR, H. MARY	San Bernardino.
TAYLOR, MINNIE	Los Angeles.
THOMPSON, MARTHA K.	Los Angeles.
THORPE, LEWIS S.	Los Angeles.
TUTTLE, ALICE A.	Los Angeles.
VAN GORDER, ARTHUR G.	Los Angeles.
WERTZ, DORA	Norwalk.
WILLIAMS, ADA	Tustin.

MIDDLE CLASSES.

NAMES.	RESIDENCES.
ADAMS, MARY A.	Downey City.
ALEXANDER, BELLE	Santa Ana.
ALBERTS, CORNELIA S.	Tehachapi.
ALLEN, LULU	Garvanza.
APLIN, MYRTLE A.	San Bernardino.

NAMES.	RESIDENCES.
BACA, YSABEL V.	San Bernardino.
BAKER, CHARLES F.	Pasadena.
BALLOU, EVA I.	San Luis Obispo.
BARTON, CORA E.	San Pedro.
BATEMAN, VICTORIA.	Lompoc.
BLANCHARD, J. MAUD.	Los Angeles.
BLANFORD, CARRIE M.	Los Angeles.
BOND, KATIE.	Pomona.
BOWMAN, MARY L.	Los Angeles.
BRISTOL, ALICE B.	San Buenaventura.
BRAY, MARY C.	San Francisco.
BROOKS, IMELDA E.	Pasadena.
BROWNSILL, M. OLIVE.	Santa Barbara.
BUDLONG, WILLIAM EDGAR.	Los Angeles.
BUTTERWORTH, MAY L.	Los Angeles.
CARUTHERS, MATTIE.	Downey City.
CHADWICK, BLANCHE.	Los Angeles.
CLANCOY, ANNIE G.	Los Angeles.
CLARK, EDITH M.	Orange.
CLARK, LIZZIE J.	State of Ohio.
COCHRAN, ALA M.	Escondido.
COCKEFAIR, ELLEN A.	Los Angeles.
COHN, ANNIE.	Los Angeles.
COLEMAN, S. ELLSWORTH.	Glendale.
COLLINS, LEORA B.	Bishop Creek.
CRABLE, JENNIE O.	Montana.
CROWLEY, ELI H.	Grass Valley.
EGAN, MINNIE E.	Spadra.
FISHER, JESSIE A.	Pasadena.
FOSTER, MAY.	Downey City.
GOOCH, EMMA.	Ranchito.
GOODRICH, WASHINGTON S.	Downey City.
GOURLY, JENNIE F.	Santa Barbara.
HADDOCK, CORA.	Vernon.
HARRIS, BESSIE E.	Los Angeles.
HARTZELL, CARRIE L.	San Bernardino.
HASLAM, MABEL M.	Columbia.
HEALY, CLARA M.	Los Angeles.
HIGGINS, KATE C.	Santa Barbara.
HUDSPETH, JESSIE.	Los Angeles.
IRVINE, AGNES M.	Tustin.
JOHNSON, OLIVE L.	Los Angeles.
JONES, CARRIE B.	Santa Ana.
KEITH, LOU J.	Missouri.
KERLIN, ADA M.	Los Angeles.
KINCAID, ALICE L.	Los Angeles.
LANG, MARY A.	Los Angeles.
LEDBETTER, DELLA E.	Los Angeles.
LEE, ELDORA.	Fall Brook.

NAMES.	RESIDENCES.
LE VAN, MARY G.	Los Angeles.
LEVERING, MARTIN M.	Los Angeles.
LEVERING, N. LEE.	Los Angeles.
LONG, LOLA N.	Kelseyville.
LONGLEY, FLORENCE M.	Los Angeles.
MASSEY, LOUISE	Los Angeles.
McANANY, PHILIP	Los Angeles.
McCLAIN, EMMA C.	Santa Ana.
McFADDEN, EFFIE B.	Santa Ana.
McGOWAN, MARGARET E.	San Francisco.
McKENNA, MINNIE A.	Santa Paula.
McLAUGHLIN, MINNIE M.	Ballona.
McNOAH, GRACE	Downey City.
MILLER, CHARLES M.	Burbank.
MILLS, GRACE	Merced.
MOHAN, MARY C.	Los Angeles.
MYERS, ETTA L.	State of Colorado.
NEWCOMBE, VIRGINIA F.	Downey City.
NOBLE, ANNIE R.	San Jacinto.
PALMER, LUELLE	Los Angeles.
PARISH, HARRIET	Los Angeles.
PEASE, H. MABEL	State of Minnesota.
PIERPONT, M. OLIVE	Santa Barbara.
POTTER, RUTH M.	Los Angeles.
PRIOR, ELENOR A.	Los Angeles.
QUAYLE, NELLIE M.	Burbank.
SANFORD, REBECCA	Ballona.
SHORES, MARY ELLEN	Los Angeles.
SIMMONS, GERTRUDE D.	Orange.
SKILLING, CHAUNCEY F.	Los Angeles.
SKILLING, ROBERT P.	Los Angeles.
SKOFSTAD, ADA E.	Los Angeles.
SOVEREIGN, EMMA	Los Angeles.
SPENCER, IVA G.	Susanville.
STANSBURY, FLORA M.	Los Angeles.
STARBIRD, FANNIE P.	Elsinore.
STEARNS, WILLIAM H.	Garvanza.
TAYLOR, MARY E.	State of Indiana.
TEVIS, BESSIE J.	Arizona Territory.
WESTON, ALENA E.	San Diego.
WHITE, MAMIE	Los Angeles.
WOOD, ELLA G.	Pasadena.
WOOD, HAGAR.	Downey City.
WOOD, MARY E.	Downey City.
WRIGHT, INA	Los Angeles.
WYLIE, JENNIE B.	Vernon.
YODER, JOSEPH P.	Santa Ana.
YOUNG, CLARA J.	Los Angeles.

JUNIOR CLASSES.

NAMES.	RESIDENCES.
AYRES, MINNIE	Glendale.
BADHAM, WILL E.	Los Angeles.
BARBER, LEETTA G.	Glendale.
BARRASS, MARGARET	Ontario.
BILSBOROUGH, MAMIE	Los Angeles.
BOALICH, MARY Y.	Colton.
BOOR, EMMA	Santa Paula.
BOYLE, MAUD	Los Angeles.
BREEDLOVE, JOSIE	Valley Center.
BYRNE, JOSIE A.	Los Angeles.
CALLAHAN, EVELINA V.	San Gabriel.
CARTER, DORA A.	Scenega.
CASE, AMY	Washington.
CASE, MARY E.	Los Angeles.
CLARK, KATHARINE A.	Los Angeles.
COCKE, DELLA	Los Angeles.
CORYELL, FRED. C.	Whittier.
COULTER, FANNIE B.	Los Angeles.
COULTER, R. THEODORE	Los Angeles.
COWAN, ROSALIA E.	Los Angeles.
COWLES, LAURA E.	Orange.
CRAWFORD, LUCY	Oakdale.
CUMMINGS, ORA T.	Iowa.
CURTAIN, LOUISE	Los Angeles.
DAVIS, N. LOUISE	Downey City.
DOLLAND, EDWARD	Norwalk.
DOSS, MABEL F.	Cahuenga.
DRYDEN, CHARLES E.	Los Angeles.
ENSIGN, JOSEPHINE	Los Angeles.
FAUGHT, PEARL B.	Los Angeles.
FISKE, BERTHA A.	Los Angeles.
FLEISHMAN, HELENA	Los Angeles.
FORD, LIZZIE C.	Fall Brook.
GEARHART, MAY	Pasadena.
GIBSON, LLOYD	Long Beach.
GOODRICH, ALICE D.	Orange.
HALVORSEN, C. MARIE	Los Angeles.
HANLON, HARRIET	Los Angeles.
HASSON, MAGGIE	Los Angeles.
HAUGHAWOUT, EMMA E.	Los Angeles.
HILL, GEORGE M.	Pasadena.
HOUSER, FRED. W.	Los Angeles.
HOWE, ANNIE E.	Los Angeles.
HYMER, GRACEDUS M.	Los Angeles.
JAMISON, RACHEL H.	San Diego.
JEFFRIES, JOSIE W.	Beaumont.
JOHNSON, EMILY F.	San Bernardino.
JONES, EMMA	Compton.

Names.	Residences.
JORDAN, MATTIE J.	Los Angeles.
KELLOGG, EDITH M.	Pasadena.
KELLOGG, S. HOLLIE.	Los Angeles.
KELSEY, MARY E.	San Buenaventura.
KELSEY, SARAH A.	San Buenaventura.
KERR, HENRY.	Santa Ana.
KING, NETTA M.	Los Angeles.
KNALL, IDA A.	Los Angeles.
KNIGHT, EDITH C.	Los Angeles.
KOHLMEIER, SUSAN F.	Wilmington.
LAWRENCE, ELLA L.	Los Angeles.
LEMON, ANNA E.	Los Angeles.
LENT, MABEL L.	Los Angeles.
LINDSAY, KATIE L.	Pasadena.
LOPEZ, JESUS F.	San Gabriel.
MARTIN, KITTIE O.	Colton.
MARTIN, MAY	Los Angeles.
MASSMAN, DORA	Los Angeles.
MATTHEWS, MINNIE R.	Los Angeles.
MCCOY, JESSIE H.	Westminster.
McFARLANE, JENNIE H.	Los Angeles.
MEIGS, NELLIE A.	Los Angeles.
MERRITT, CORA B.	Wilmington.
MEYER, AMANDA.	Patterson.
MOORE, LIZZIE A.	Indiana.
MULFORD, EMILY	Pasadena.
NEUKOM, CARRIE	Los Angeles.
NOONAN, MARY	Los Angeles.
NOONAN, NELLIE A.	Los Angeles.
OVERMAN, MARY G.	Los Angeles.
PARISH, MYRA	Los Angeles.
PEARCE, MARY EVA	Artesia.
PERKINS, HELEN M.	San Diego.
POLHAMUS, LENA	Coronado Beach.
PRENTISS, SARAH L.	Pasadena.
QUINN, ADA M.	El Monte.
QUINN, SUSIE	El Monte.
RICE, NETTIE	Pomona.
ROBERTS, SARAH C.	Pasadena.
ROSS, MATIE M.	Los Angeles.
SCULL, CARRIE B.	Santa Barbara.
SHERER, MARY	Compton.
SHRODE, D. LEE.	Duarte.
SIENER, ADDIE J.	Los Angeles.
SKEHAN, ESTHER J.	Illinois.
SPALDING, JENNIE C.	Susanville.
SPENCER, GLADYS M.	Susanville.
STEIN, FRED. W.	Los Angeles.
SWENSON, ANNA.	Delano.

NAMES.	RESIDENCES.
TARR, LEWIS R.....	Glendale.
TAYLOR, NELLIE J.....	Iowa.
THAXTER, ETTA M.....	Florence.
THAXTER, LILLIE D.....	Florence.
TREAT, HENRIETTA.....	Los Angeles.
TURNER, LIBBIE R.....	Los Angeles.
VAN SLYCK, JOSEPHINE.....	Pasadena.
WALLACE, BELLE.....	San Gabriel.
WARD, IDA.....	Los Angeles.
WEBSTER, DAISY G.....	Long Beach.
WEBSTER, MYRTLE T.....	Long Beach.
WELDEN, JOANNA V.....	Downie City.
WELLS, MIRIAM R.....	Los Angeles.
WHITESIDE, ALEX. L.....	Los Angeles.
WILLIAMS, WM. P.....	San Pedro.
WOODWORTH, AURORA.....	San Pedro.

SUMMARY.

Senior Classes.....	82
Middle Classes.....	101
Junior Classes.....	114
Total in Normal Classes.....	<u>297</u>



MODEL AND TRAINING SCHOOL.

THIRD AND FOURTH GRADES.

MARTHA M. KNAPP, Teacher.

- | | |
|-------------------------|------------------------|
| 1. ALWENS, BLANCHE | 42. KING, HORTENSE |
| 2. ATWOOD, MABEL | 43. KINGSLEY, HELEN |
| 3. AYARS, MOZZELLE | 44. LARRABEE, JOHN |
| 4. BAKER, EDNA | 45. LEWIS, EDNA |
| 5. BALDWIN, LOTTIE | 46. MAGEE, FRED |
| 6. BARNWELL, WILLIE | 47. MALIN, RENEE |
| 7. BAXTER, EDDIE | 48. MASSEY, JOSEPH |
| 8. BILLS, WILLIE | 49. McCRIMMON, ALEX. |
| 9. BLACKMAN, GEORGE | 50. MCKENZIE, MARVIN |
| 10. BONT, JOSIE | 51. MEDLIN, LIDA |
| 11. BRADLEY, FRANK | 52. MEEK, EVA |
| 12. BREEN, NELLIE | 53. MEEK, ADDIE |
| 13. BUTLER, ESTHER | 54. MESPLOU, JUANITA |
| 14. CAMERON, WILLIE | 55. MICHELSEN, WILLIE |
| 15. CAMPBELL, JEMIMA | 56. MORGAN, MABEL |
| 16. CAMPBELL, FRANCES | 57. MORTON, LENDALL |
| 17. CASNAVE, CONCEPCION | 58. NEWTON, ROY |
| 18. COOK, MORRIS | 59. OMAN, CLARA |
| 19. COOK, STANLEY | 60. PAINTER, MINNIE |
| 20. COULTER, SUSIE | 61. PELLISSIER, LOUISE |
| 21. CRAWFORD, KAY | 62. POLK, OLIVIA |
| 22. CROW, MAURICE | 63. POWERS, WILLIE |
| 23. DUFRENE, FRED | 64. RAMPE, IDA |
| 24. DUNHAM, GEORGE | 65. RAMSON, BERTHA |
| 25. EASTON, ALBY | 66. RAWSON, NED |
| 26. IRWIN, THADDIE | 67. RYAN, IDA |
| 27. FARQUHAR, JAMES | 68. SCHMIDT, HARRIET |
| 28. FORD, IRA | 69. SCHROETER, ROBERT |
| 29. FOY, ALMA | 70. SELLING, DANIEL |
| 30. FRAISHER, LOUESIA | 71. SHAW, CARL |
| 31. FRAISHER, ROZANIA | 72. SMITH, MAY |
| 32. GRAYSON, CLARENCE | 73. SWEET, EARL |
| 33. GODFREY, MABEL | 74. TURNER, LILIAN |
| 34. GUTHRIE, JOSEPH | 75. VASSALLO, AURORA |
| 35. HASKELL, ADA | 76. WENGARD, CHARLIE |
| 36. HAVEN, FRED | 77. WIDNEY, CHARLEY |
| 37. HILDRETH, FAITH | 78. WIDNEY, GLOVER |
| 38. HENRY, WILLIE | 79. WILLIAMS, BLANCHE |
| 39. HERRON, MAUD | 80. WITHERELL, HERBERT |
| 40. HUGUNIN, MAY | 81. WOODS, ALFRED |
| 41. KANE, BIRDIE | 82. ZAHN, HECTOR. |

SECOND AND THIRD GRADES.

FRANCES H. QUESNEL, *Teacher.*

- | | |
|-----------------------|-------------------------|
| 1. ALEXANDER, EDDIE | 28. HUNTER, MAUD |
| 2. AUSTIN, AUBREY | 29. HUTTON, KATIE |
| 3. BALDWIN, QUEENIE | 30. JONES, WILLIE |
| 4. BALDY, EDDIE | 31. LOGAN, CHANDLER |
| 5. BAXTER, RUSSELL | 32. MACKENZIE, LEONORA |
| 6. BILLS, AGNES | 33. MALIN, MARIAN |
| 7. BURRELL, MABEL | 34. MASSEY, MARIA |
| 8. CASENAVE, NATELI | 35. McCRIMMON, KATE |
| 9. CHILLIS, JUANITA | 36. McGARVIN, LENA |
| 10. CHILLIS, WILLIE | 37. McELRETH, CHARLIE |
| 11. CLEWLEY, ETTA | 38. MESPLOU, CONCEPCION |
| 12. DE VAN, LEO | 39. MILLER, GEORGIA |
| 13. DUFRENE, BESSIE | 40. MOOR, ORLANDO |
| 14. ENGELS, HARRY | 41. MOORES, ANNIE |
| 15. EVANS, MERTON | 42. NITTENGER, WAKELEY |
| 16. FRAISHER, UNA | 43. PARISH, MAUD |
| 17. FRYER, ELLA | 44. PERCY, EDITH |
| 18. HAHN, INES | 45. PLUMMER, ADA |
| 19. HALTER, SARAH | 46. RAMPE, ROBERT |
| 20. HAVEN, CHARLIE | 47. SHAFFNER, EARL |
| 21. HEFFNER, LULU | 48. SHAW, ROSS |
| 22. HENRY, LOUIE | 49. SOHRT, CHARLIE |
| 23. HEINZMAN, ELLA | 50. STEWART, FRANK |
| 24. HILL, LILIAN | 51. TAYLOR, FLORENCE |
| 25. HILDRETH, RICHARD | 52. TRUSLER, ALICE |
| 26. HOLMES, CHARLIE | 53. VASSALLO, TILLIE |
| 27. HOPKINS, MAGGIE | 54. WARD, CLAYTON |
| | 55. WIDNEY, MARY. |

FIRST GRADE.

CLARA STOLTENBERG, *Teacher.*

- | | |
|----------------------|------------------------|
| 1. ADAMS, ANABEL | 13. COX, HARRY |
| 2. BILLS, FRANK | 14. DENBY, ESTHER |
| 3. BERNSTEIN, ESSIE | 15. DOFFLEMEIER, PEARL |
| 4. BONT, GEORGE | 16. DOW, RALPH |
| 5. BOSBYSELL, EDDIE | 17. HARRIS, OLIN |
| 6. BRAY, FANNIE | 18. HARROW, WALTER |
| 7. BRADLEY, ROY | 19. HAUSER, EDDIE |
| 8. BURLINGAME, RHODA | 20. HOLTON, DANE |
| 9. BUTLER, ROBBIE | 21. HOLTON, ELEY |
| 10. CASENAVE, STELLA | 22. HOPKINS, NELLIE |
| 11. CHILLIS, LEO | 23. HUTTON, FRANK |
| 12. COOPER, BESSIE | 24. HUMPHREYS, GEORGE |

25. JAKES, WILLIE	44. NOLTON, ROBERT
26. JENKINS, VIVIEN	45. ORME, HAL
27. KANE, RENNA	46. OSBORN, GEORGE
28. KING, CARROLL	47. PEGLER, MAY
29. KINSEY, GILBERT	48. PEREZ, ANTOINE
30. KNOTH, CLARENCE	49. PEREZ, CLOVIS
31. LAWRENCE, RUBY	50. PHELPS, MARY
32. LEVY, TUDIE	51. POWELL, KENNETH
33. LIVESEY, WILLIE	52. RAMPE, WALTER
34. McCRIMMENS, MARY	53. ROBINSON, CLIFTON
35. McGARVIN, FRANK	54. ROSE, BOY
36. McKELVEY, MUIR	55. SHOLDERER, MINNIE
37. MASSEY, ALICE	56. SNOW, CLARA
38. MERWIN, EUGENE	57. SPINKS, ANDREW
39. MESSERLY, CHARLIE	58. WARNER, GEORGE
40. MOOR, FRANK	59. WIDNEY, ALLIE
41. NEWTON, SAMMIE	60. WIDNEY, JOSIE
42. NITTENGER, EARL	61. YOUNG, CLARENCE
43. NITTENGER, VERNIE	62. YOUNG, EVA.

TOTAL SUMMARY.

Total in Model and Training School.....	199
Total in Normal Classes.....	297
Total in Normal School	496



GRADUATES.

FIRST CLASS.

Graduated May, 1884.

BALL, ELMA.....	Taught one year in Los Angeles County.
BALL, HANNA P. (Mrs. Fred. Harris).....	Taught one year, Los Angeles County.
BARKLA, LAURA.....	Taught four years, Ventura County.
BARROWS, ADA F.....	Taught one half year, Mendocino County.
BROSSEAU, KATE.....	Taught two and one half years, Los Angeles County.
CHANDLER, WILLARD R.....	Taught four years, Los Angeles County.
CLARK, EDWIN.....	Taught five years, Los Angeles County.
DEVIN, MINNIE.....	Taught five years, Los Angeles County.
DIXON, NELLIE M.'.....	Taught five years, Los Angeles County.
FITZMIER, NELLIE.....	Taught five years, Los Angeles County.
GETCHELL, CORA M.....	Taught five years, Los Angeles County.
GILCHRIST, SOPHIA J.....	Taught four and one half years, S. Barbara County.
LAMB, CORA E.....	Taught five years, San Diego County.
OLMSTEAD, VESTA.....	Taught four years, San Diego and Los Angeles Counties.
PARMELEE, MARIA.....	Taught five years, Los Angeles County.
QUESNEL, FANNIE H.....	Taught five years, Los Angeles County.
QUINN, ELIZA J.....	Taught five years, Los Angeles County.
REED, ELISE.....	Taught five years, San Diego County and Arizona.
RILEY, SPURGEON.....	Taught four years, Los Angeles County.
STOLTENBERG, CLARA.....	Taught five years, Los Angeles County.
VERHAVE, ADELINE.....	Taught five years, Los Angeles County.
WRIGHT, FANNIE.....	Taught five years, Los Angeles County.

Average time taught, 4.1 years.

SECOND CLASS.

Graduated Christmas, 1884.

ANNA B. BOLEY.....	San Bernardino.
ROSA CARVER.....	White River.
MARY E. COWAN.....	Anaheim.
JENNIE L. CURTIS.....	Vernon.
JOSEPHINE DRYDEN.....	Los Angeles.
EMMA FLEISHMAN.....	Los Angeles.
EMMA JESSUP.....	Los Angeles.
JEANNETTE LAZARD.....	Los Angeles.
IDA M. McCORMACK.....	Los Angeles.
LOGAN RIVES.....	Downey.

MABEL RORICK	Los Angeles.
MARY STEWART	Florence.
JOANNA STOCKTON	Florence.
A. T. JULIUS VOIGHT	Los Angeles.
ALBERTA M. WHITNEY	Los Angeles.

THIRD CLASS.

Graduated May, 1885.

ABBY S. BARROWS	Los Angeles.
EVA BLAKELEY	Grangeville.
MARY H. BUCKHAM	Compton.
PORTIA COWAN	Anaheim.
NORA DESMOND	Los Angeles.
AMELIA A. DRANGA	San Diego.
FLORENCE A. ELLIS	Los Angeles.
GEORGIA FREEMAN	Ranchito.
THOMAS C. GOWER	Cahuenga.
ALICE C. GRAY	Los Angeles.
LIZZIE HITCHENS	San Francisco.
EUGENIE HOBBS	Los Angeles.
ELLEN S. L. HUIE	Santa Monica.
JOHN C. MAHAR	Wilmington.
LULU B. SCOTT	Santa Paula.
HELEN E. SWAN	Los Angeles.
CHARLES E. TAYLOR	Duarte.
MARY E. WALKER	San Diego.
LOUISE A. WILLIAMS	Santa Rosa.
WILLIAM H. WRIGHT	Compton.

FOURTH CLASS.

Graduated Christmas, 1885.

CARRIE W. ATKINSON	Santa Monica.
IDA M. BAILEY	Wilmington.
ALICE J. CUSHING	Savannah.
OLIVIA DAY	Los Angeles.
MARGIE C. DOWNING	Wilmington.
HENRY A. FISK	Long Beach.
MARY E. FOY	Los Angeles.
ELLSWORTH GERRY	San Buenaventura.
JESSIE GILL	Riverside.
RAY GOOD	Middletown.
JESSIE C. GROW	Los Angeles.
EMILY J. HAMILTON	Orange.
LEONORA HASSLER	Los Angeles.

RICHARD B. HAYDOCK.....	Duarte.
LUCY B. HUIE.....	Santa Monica.
CORINNE E. KING.....	San Bernardino.
ANNA D. MORRISON.....	Compton.
MAY PLANK.....	San Buenaventura.
ALICE C. SMITH.....	Pomona.
MARY E. SMITH.....	Pomona.
FRED. W. TAYLOR.....	Duarte.
LOUISE L. WILLIAMSON.....	Azusa.

FIFTH CLASS.

Graduated May, 1886.

ELLA M. BAILEY.....	Julian.
MARIAN E. BLAKE.....	San Pedro.
EMMA V. CALEFF.....	Riverside.
PETER C. CAMPBELL.....	Los Angeles.
JOSEPH D. CONNOR.....	Los Angeles.
ADA DRYDEN.....	Los Angeles.
HELEN H. FIELD.....	Los Angeles.
WILLIAM A. FOSTER.....	Los Angeles.
SOPHIE H. GILBERT.....	San Buenaventura.
CLOTILDE A. GRUNSKY.....	Stockton.
FRANCES V. HARROW.....	Sacramento.
MAY J. HENNING.....	San Buenaventura.
WILLIAM R. HOLLADAY.....	Pomona.
EDWARD R. KELLAM.....	Los Angeles.
LUCY I. McILMOIL.....	Los Angeles.
WILLIAM H. McILMOIL.....	Los Angeles.
CHRISTIANE J. MUELLER.....	Los Angeles.
JESSIE F. PEASE.....	Los Angeles.
M. LILIAN PINKHAM.....	Los Angeles.
VIOLA SHRODE.....	Duarte.
GERTRUDE TAFT.....	Los Angeles.

SIXTH CLASS.

Graduated Christmas, 1886.

LILIAN M. BAIRD.....	National City.
MARY M. BAKER.....	Pasadena.
MARGARET M. BRYAN.....	Orange.
FRANCES A. CROWLEY.....	Grass Valley.
JOSEPHINE ELLIS.....	Los Angeles.
LUCY M. GRANT.....	Los Angeles.
AUGUST M. GUIDINGER.....	Los Angeles.
MARY E. HAIZLIP.....	Los Angeles.
ELIZABETH C. HENDERSON.....	San Diego.

VENIA A. KERCHEVAL	Los Angeles.
MARY F. KING	Los Angeles.
ISABEL McFADDEN	Los Angeles.
MARTHA J. PALLETT	Downey.
MARY H. PERRY	Cahuenga.
ELIZABETH E. REESE	Los Angeles.
MARY C. SWAN	Los Angeles.
HATTIE TAYLOR	Los Angeles.
AURA C. TOMBES	Anaheim.
DORA C. VICKREY	Los Angeles.
JAMES T. WALKER	Los Angeles.

SEVENTH CLASS.

Graduated June, 1887.

CAROLINE BERGMAN	Oak Grove.
HATTIE H. BOWLES	Maryland.
LUELLA H. BRYAN	Orange.
MAGGIE S. CLARK	Los Angeles.
KATE DESMOND	Los Angeles.
EMMA M. GRANET	Anaheim.
EMMA F. HALL	Santa Paula.
FRANC HAWKS	Los Angeles.
FANNIE O. HUFF	San Bernardino.
RALPH W. JEPSON	Scenega.
MOLLIE LIGHTNER	Ranchito.
MARY McDONALD	Los Angeles.
ELLA J. MONTGOMERY	Downey.
MARY S. MOODY	Los Angeles.
ELLA MORGAN	Los Angeles.
LIZZIE B. OLIVER	Los Angeles.
JOSEPHINE PALLETT	Downey.
MARY N. PENMAN	Los Angeles.
ALICE REEVES	Los Angeles.
MARY H. RENNIE	San Diego.
EMILY B. REYNOLDS	Los Angeles.
CLARA M. WALKER	Los Angeles.
CARRIE A. WALTON	San Buenaventura.
AMY M. WAY	Los Angeles.
IRVA I. WILLIAMS	Orange.
JOHN E. WRIGHT	Riverside.
OONA WOLF	Vernon.
JENNIE A. WHITCOMB	Arizona.

CLASS OF 1888.

MATILDA F. ADAMS	Los Angeles.
MARGARET L. BENEDICT.....	Cahuenga.
LAURA J. CAMPBELL.....	Winchester.
ESTELLE COWAN	Los Angeles.
FLORENCE M. CROMER.....	Pomona.
BERTHA F. FITZMIER.....	Vernon.
ANNETTE HAMILTON	Los Angeles.
ANNIE R. HANLON.....	Los Angeles.
MARY A. HASTINGS	Los Angeles.
FANNIE M. HAYS	Los Angeles.
CLARA H. HOUGHTON.....	Los Angeles.
MARY I. HUTCHINSON	Monrovia.
LILIAN L. LAUBERSHEIMER	Wilmington.
MAUD MILES.....	Los Angeles.
LOUISE F. MILNER.....	Los Angeles.
MABEL MONTAGUE.....	Los Angeles.
LUCRETIA B. MORTON	Garvanza.
CAROLINE A. MUELLER.....	Los Angeles.
JULIA A. MYERS.....	San Bernardino.
ANDREW S. NIPER.....	Santa Ana.
ESTELLE PATTEN.....	Los Angeles.
MATTHEW R. PENDLETON.....	Downey.
WILMATTIE PORTER.....	Artesia.
FLORA RAWSON.....	Los Angeles.
NANCY E. REAVIS.....	Los Angeles.
CARRIE REEVES.....	Los Angeles.
HATTIE V. REILLY	San Buenaventura.
GEORGE A. REILLY	San Buenaventura.
HENRY T. SHIRLEY	Downey.
FRANCES STARK	Bakersfield.
ROSELLA STOERMER.....	San Gabriel.
ELLA L. STOLTENBERG.....	Los Angeles.
HELEN SULLIVAN.....	Cahuenga.
ANNA M. WEIR.....	Los Angeles.
ALBERTINA WISEMAN.....	Los Angeles.

CLASS OF 1889.

NELLIE BARRACLOUGH.....	Colorado.
EMMA BARRON.....	Compton.
FREDERICK H. BILLINGS.....	Los Angeles.
AGNES M. BLAKELEY.....	Los Angeles.
LAURA L. BOQUIST.....	Los Angeles.
MEDORA L. BROWN.....	Orange.
EDWARD S. BUTTERWORTH.....	Los Angeles.
JENNIE O. CHAMBERS.....	San Bernardino.
GERTRUDE M. CNOPIUS.....	Forestville.

LENA E. CORDER.....	Los Angeles.
FANNIE COX.....	Capistrano.
M. ELISSIE CUMMINGS.....	San Francisco.
MAGGIE R. CUMMINS.....	Tustin.
ANGENETTE DAVIS.....	Los Angeles.
NELLIE L. DAVIDSON.....	San Bernardino.
SUSIE S. DAVIDSON.....	San Bernardino.
MAY EGAN.....	Spadra.
AGNES ELLIOTT.....	Pasadena.
ANGIE FARNSWORTH.....	Pomona.
C. LOUISA FOSS.....	Los Angeles.
SUSAN I. FRAZEE.....	San Luis Rey.
HATTIE FREEMAN.....	Los Angeles.
PLINY GREGORY.....	Sierra Madre.
EMMA L. HANN.....	Compton.
MARY L. HAYS.....	Los Angeles.
FREDERIC A. HAZZARD.....	Santa Fe Springs.
CHARLES J. HUEY.....	Illinois.
NETTIE E. JOHNSTON.....	Santa Ana.
ELLA H. KANE.....	Fair Play.
MAY KING.....	Wilmington.
MYRA KING.....	Lancaster.
SARAH LAVENTHAL.....	Los Angeles.
ROSALIE LAZARD.....	Los Angeles.
KATE MADDEN.....	Eureka.
LUELLA A. MARDEN.....	Los Angeles.
DOLLY B. MELVIN.....	Davisville.
ADA M. MINER.....	Pomona.
WINIFRED M. PAINE.....	Redlands.
IDA M. PATTERSON.....	Winchester.
ANNIE REYNOLDS.....	Massachusetts.
SHERMAN A. ROBERTS.....	Glendale.
ALICE A. ROWAN.....	San Bernardino.
JESSIE F. RUBOTTOM.....	Santa Ana.
ALBERT N. SHELDON.....	Los Angeles.
WILLIAM T. SKILLING.....	Los Angeles.
MARY E. SMITH.....	Los Angeles.
LULU M. SNOOK.....	Los Angeles.
ALDA STOCK.....	Santa Barbara.
MINNIE L. STOUT.....	Wilmington.
JOHN R. SUTTON.....	Kansas.
H. MARY TAYLOR.....	San Bernardino.
MINNIE TAYLOR.....	Los Angeles.
MARTHA K. THOMPSON.....	Los Angeles.
LEWIS S. THORPE.....	Los Angeles.
ARTHUR G. VAN GORDER.....	Los Angeles.
DORA WERTZ.....	Murietta.
ADA WILLIAMS.....	Tustin.

CIRCULAR FOR 1889-90.

The Trustees of the California State Normal School at Los Angeles herewith present the Catalogue of the School for the school year ending June 30, 1889, with the course of study, rules, and regulations, etc., for the coming year.

This closes the seventh year of the school. It is completely organized, with a competent corps of instructors. The building is very perfect in its appointments; there is apparatus enough for present needs; and there is a well selected and growing library of two thousand five hundred volumes, which fairly meets the requirements of daily work.

The fourth year, or *post-graduate course of study* has been fully provided for, and the first class will be started at the commencement of the school, September third. This course is open only to the graduates of the California Normal Schools. It is hoped that a large number will avail themselves of the opportunity thus given for a more extended culture, and a higher grade of certificate.

The school is quite well and favorably known, its standing being due to the work of its classes already sent out into the counties of the southern portion of the State.

The museum has been largely added to, and is now fairly representative of Southern California. It is an active ally of much of the scientific work of the school.

The building for gymnastic and calisthenic exercises, provided for by the last Legislature, will supply the means, so often lacking in all grades of schools, for training the body, at the same time the mind is trained.

For a fuller statement of school work we call attention to the body of the Catalogue, and to the report of the Principal of the school.



PRINCIPAL'S REPORT.

To the Board of Trustees of the State Normal School at Los Angeles:

GENTLEMEN: The seventh year of this State Normal School, now just closing, has been, like the preceding years, a period of growth and development. The following table of numbers in the Normal School proper since its organization in 1882 will illustrate this:

1882-83	126
1883-84	187
1884-85	231
1885-86	252
1886-87	278
1887-88	279
1888-89	297

Of this number every student pledges his intention to teach in the public schools of this State; no others are received.

The difficulty experienced for the past two or three years, in obtaining rooms and board at a convenient distance from the school, and for reasonable prices, no longer exists. The city has returned to normal business conditions, and the former swarms of real estate agents have become sober citizens, content to work in their usual avocations for bread, or wealth, or fame.

The decision of the Trustees that the school should commence in September instead of in August as had been the custom, made the old division of the year into two twenty week terms very inconvenient. All students expect to spend the Christmas holidays at home, and the needful vacation should not be sandwiched into a term. We have tried the division into three terms the past year, and found it to work excellently well. The single graduation per year is also certainly an improvement over the two graduations of former years, making much less friction in the working of the school, and subserving the public convenience equally well. I therefore hope the arrangement made the past year will be continued during the year to come, and until the question of its greater or less fitness than the previous mode shall be fully determined. It seems not to have diminished the number of students during the past year.

We present at this time a class of thirty-one for graduation, they having completed the three years' course of study and discipline as prescribed by the Joint Board of Normal School Trustees. A class of twenty-six was graduated at Christmas, making for the school year just closing fifty-seven graduates; a very large number for the size of the school. Our first class was graduated in the summer of 1884; and the total number of graduates to date is two hundred and forty. A very large part of these are teaching. We have kept a record of the first class, graduated five years ago, and find that an average of four and one tenth years of actual work in the school room has been made, where only

five years was possible. It may be confidently relied on, that an average of ten years will be made by the graduates of this school.

A sound body, within which a sound mind may fitly dwell, is very desirable for any and all occupations. This truth, long held by the few, is coming to permeate thoroughly the feeling of the many, and this State has just made a move in the right direction, in appropriating the money for building and furnishing a gymnasium for this school. The want of proper and judicious exercise is the great drawback to town and city schools. Walking may easily be prescribed, but not so easily enforced, except in the old boarding school style, with teachers in front and rear to prevent straying; from which form of exercise we should ever desire to be delivered. The building may easily be completed in a few months, and it will be a great help in preserving the health and strength of our students. And beyond perhaps all other occupations, the teacher needs to enter upon his work in the full possession of his powers, both of body and of mind.

A fourth year has been added to the course of study, and has been published in the catalogues for the past year; but neither this school nor that at San José has yet started a class on the advanced work. From the inquiries that have come in, I trust that many ambitious graduates from the three years course are desirous of adding a fourth year, and thus fitting for higher positions than they can claim under their present certificates.

This normal building has been comfortably full during the year just closing, and with the larger number of students that may justly be expected, will be crowded next year; when no further increase in the size of the school will be possible until increased accommodations shall be furnished.

Very respectfully submitted.

IRA MORE, Principal.



CONDITIONS OF ADMISSION AND GRADUATION.

For admission to the Junior Class, the following qualifications are requisite:

1. *Age*.—Sixteen years.
2. *Certificates*.—A valid certificate, State or county, of any grade.
3. *A diploma of graduation*, from some county Grammar or public High School in the State. Diplomas of graduation, or certificates of promotion, from a city grammar grade will be received only when the course of study is the same as, or equivalent to, the grammar grade of the county in which such city is situated.
4. Applicants may also be admitted on examination. They must present certificates of good moral character, and pass an examination in Spelling, Reading, Geography, Arithmetic, and Grammar. Pupils from the public schools are not admitted until they have finished the prescribed Grammar grade studies. Those from other schools must show by their examinations that they have completed an equivalent of the public Grammar School work. All new pupils may be examined for classification, and if admitted to advanced classes, must have passed creditably in all the studies of the preceding classes.

Pupils are admitted on the first Tuesday in September, at which time the new class for the year is formed. Examinations for admission will also be held at the beginning of each of the other terms, in January and April; but only such applicants will be admitted as are found to be sufficiently advanced to enter the class which started at the beginning of the year, in September. Admissions do not take place during the term.

Experience has shown that those make the best teachers who enter the early part of the course. The elementary work of the Junior Year is more needed than the higher work of the following years.

For this reason it is better that the student should enter at the commencement of the year, when the new class is formed, than that he should wait and attempt to enter a class which has already gone over some portion of the year's work. Very few are entered on the course beyond the commencement of the Middle Year.

To graduate, one must be at least eighteen years old; must have been not less than one year in the school; must have passed creditably in all the studies of the prescribed course, and must have shown, by actual and continued teaching in the Training School, an ability and fitness for governing and teaching well.

The law contemplates the issuance of three diplomas by the normal schools: a full diploma upon the completion of the three years' course of study and discipline; an elementary diploma upon the completion of such portion of said course as may be prescribed by the Board, and a professional diploma upon the completion of a post-graduate course. But few elementary diplomas have been granted, and the practice has, for some years, been discontinued; the full or grammar grade diploma is given upon the completion of the three years' course of study. Previous to 1880 first grade State certificates were granted

upon this; and since the granting of certificates has been taken from the State Board, and given entirely to County Boards of Education, nearly all the counties of the State grant certificates upon this diploma.

The post-graduate course has just been established. To it are admitted graduates from the three years' course of the State normal schools of California. In this course the student is fitted for teaching in Grammar School Course, and High Schools. A post-graduate diploma is given upon the completion of the course; and upon this diploma it is expected that all the counties who now recognize our diploma will issue Grammar School Course certificates.

Applicants for admission are required to make and sign the following declaration:

"I hereby declare that my purpose in entering the school is to fit myself for teaching, and that I intend to teach in the public schools of California."

A deposit fee of five dollars is made with the school, to be refunded on leaving, if all library books have been returned, and there are no charges for injury to reference books, building, or furniture.

Graduates are required to report yearly, on or about the first of June, to the Principal of the school, such matters as may be needful for him to know in keeping a record of their work. For that purpose blanks are furnished from the school, and graduates whose address may not be known to the Principal are requested to send for the same.

Our object is to train students for the work of teaching in the public schools of the State. A course in the Normal School is not a ready or an easy way to obtain a certificate to teach. For those who wish to prepare for the teachers' examination, this is no place, and any who come for that purpose are likely to be disappointed.

We are always glad to welcome teachers, who, in the vacations of their own schools, find some leisure to attend the Normal, to see its methods, examine its work, and perhaps gain something which may be of use to them in their own work. They may join any classes, being either observers or workers, as they may choose, and remain with us just so long as their leisure shall serve.



GENERAL INFORMATION.

VISITORS.

People wishing to visit the school are welcome at all times, and in any room of the building. It is never an interruption, but rather a benefit to the school to have strangers present, and we desire to show our appreciation of the interest taken in us, by extending every possible courtesy to those who come to see our work. And if at any time a lack of attention should be noted, we hope the visitor will attribute it to the true cause—the preoccupation of very busy people.

MODEL AND TRAINING SCHOOL.

The Training School consists of four grades of the Los Angeles public schools under the charge of regular teachers, thus giving opportunity to the Senior classes in the Normal to apply practically the instruction they have received in methods of teaching and governing. No one is graduated until he has shown to the satisfaction of the Faculty of the Normal School his ability to do thoroughly the work of the public schools.

EXPENSES, ETC.

Tuition is free. Board in private families can be had at twenty dollars per month. All needful stationery for school uses is furnished by the school. The student furnishes his own text-books, and is at a slight expense for materials used in chemical experiments.

Before securing boarding places, pupils must consult with the Principal or Preceptress, and they will be permitted to board only in families approved by the Faculty. This applies also to changing boarding places during the term. Experience has shown that it is never best to allow young gentlemen and ladies to board in the same family.

At the Normal Board meeting of May 9, 1885, the following resolution, offered by Trustee Lowe, was unanimously adopted:

"WHEREAS, Simplicity and economy should be inculcated by the graduates of a Normal School in their teaching in the public schools; and whereas, in order to do this effectually, the teachers should practice these virtues themselves; therefore, be it

Resolved, That the Faculties of the State Normal Schools be requested to discountenance by advice and counsel, all extravagance, such as expensive dress, the making of costly presents, and other things of like nature among the pupils, especially at all graduating exercises in the schools under their charge."

EXAMINATIONS FOR ADMISSION.

Examinations for admission begin on Tuesday, September 3, 1889, and on Tuesday, January 7, 1890, and on Tuesday, April 8, 1890. The last two admissions are to advanced classes only.

Candidates for admission to any of the classes must be in attendance the first day. Only in very exceptional cases will any examination be held after the opening of the term.

MUSEUM.

The collections for this are being made and arranged in the cases, steadily though rather slowly. In birds, minerals, and plants the present collection furnishes enough for illustrative purposes of the class work in these subjects. California is deficient in the older fossils, but these can largely be obtained by exchanges. We hope to increase the collections in geology and entomology rapidly, and invite eastern collectors of fossils, especially of Silurian, Devonian, and Carboniferous, to correspond in reference to exchanges for our minerals.

It is desired to make this collection a representative one of Southern California; and we take this opportunity of asking mining men and others to send us boxes of specimens by freight, leaving us to pay the freight charges, and we shall take pleasure in making the proper exhibit of their mineral wealth in our cases.

The new museum room has been nicely fitted up, affording abundant space for the large collection which can so readily be made on this coast.

APPARATUS.

The school is now supplied with most of the apparatus needed for illustrating the branches of study pursued. A solar microscope for class work, and a binocular for more minute examination of objects, have been added to the collection during the past year. They are very satisfactory instruments.

A good 5-inch telescope has just been added, for special use in the Post Graduate year.

ADVICE TO THOSE WHO WISH TO ENTER THE SCHOOL.

1. Carefully examine the course of study, and decide how much of it you have thoroughly accomplished, recognizing always the difference between the knowledge required by a teacher, and by one who is merely expecting to become a general scholar.

2. Do not be too anxious to enter advanced classes. There will be no time in any class, especially the Senior Class, to *make up* back studies. Many who are admitted to the advanced classes fail to do the work well, from lack of elementary training, and regret not having begun to work here, in lower grades.

3. Obtain a letter from your County Superintendent, if possible, nominating you to the position. This will be all the recommendation you require.

4. Bring with you, as useful for study or reference, all the text-books you have.

5. Come expecting to work faithfully and honestly; to make study your first and only aim while here; prepare to make any sacrifice for your own good and the good of the school.

If you cannot come with this spirit, or if you lack the determination to carry you through in this spirit, you will make a mistake in entering a Normal School.

DISCIPLINE.

In a Normal School there should be no need of referring to the matter of discipline. Only those should come, or be admitted, who have well formed, correct habits. This is, in no sense, a reform school, and young gentlemen or young ladies who are not disposed to submit willingly and cheerfully to all the

wholesome restraints found necessary for the good working and good reputation of the school, will be unhesitatingly dismissed.

We are, in a measure, responsible to the State for the character and acquirements of each pupil graduated from the school. This being the case, we are compelled to exercise the most rigid scrutiny in reference to both these; and offenses that in a mere academic institution might be passed over lightly, here are viewed rather as indicating the unfitness of the offender for taking charge of and training the children of the State. In this way it sometimes happens that pupils are advised to withdraw from the school, or are even dismissed, when no very serious charges are brought against them; they have merely convinced us that they are not suitable persons to enter the profession of teaching.

No publicity is given to such cases, except when it becomes necessary to protect the school from false accusations. Nor is our action ever taken with a view of punishing the offenders. They are simply permitted to go to schools where they or their parents can pay for the work of discipline. The State can afford to educate for teachers only those above the need of such work.

GENERAL REMARKS.

It is to be hoped that County Superintendents, and other friends of the State Normal School, may be ready to advise those who are earnestly striving to make themselves good teachers, to enter some of the departments of the school. It may also, in all kindness, be suggested that none be recommended who are not physically, mentally, and morally fitted for the profession. The fact that a candidate has failed at an examination is, alone, hardly evidence that he should come to the Normal School. While it is our aim, by faithful effort, to fit our pupils for the work of teaching, even here we cannot work miracles, and there are those of whom no amount of instruction, and no thoroughness of training, can make good teachers.

RULES AND REGULATIONS.

Those who are fitting for teachers should begin, on their entrance to the school, the formation of those habits on which so much of the teacher's success depends. None are admitted to the school except those who pledge an intention to become teachers.

PUNCTUALITY.

Sickness constitutes almost the only valid excuse for absence. The pupil who allows trivial or ordinary matters to prevent his prompt attendance upon the exercises of the school and of the particular class to which he has been assigned, shows in this an unfitness for the duties of a teacher that should, and soon does, end his connection with the school. The Principal, only, grants excuses for absence or tardiness, and should be consulted before the absence occurs, if possible.

PROMOTIONS.

Those only who do the work of the class creditably, and show an ability to continue, will be promoted with the class. No student is allowed to pass over the work of any term more than twice. If promotion is not then secured the evidence of unfitness is sufficient. Examinations are made and the work summed up at the end of each term or oftener, and any student found standing at the head of his class, and showing an ability to do more work, is carried forward to the next class. One should seek to enter a class below rather than above his ability.

REFERENCE LIBRARY.

The reference books are not to be removed from the rooms where they belong, and they and all other books are to be used carefully. They should not be marked, nor should leaves be turned down. Any injury to the books, beyond ordinary wear, will be assessed, and the amount deducted from the deposit of the pupil who is responsible for the injury.

Library books must be returned within two weeks of the time when drawn, and no pupil shall draw the same book twice in succession, if any other pupil has applied for it.

Books belonging to the library should be returned the day before leaving school, or early during the last week of the term.

STATIONERY.

Stationery will be furnished to you for all school work required, but not for your private use nor to waste. Whenever you leave the school, turn over to the Librarian all stationery properly belonging to the institution.

BOARDING, STUDY HOURS, ETC.

The Board of Trustees of the school have adopted the following regulations, which the Faculty of the school are required to see fully observed:

All pupils attending any department of the school, who do not board and room with their parents or legal guardians, and who are not under the immediate charge of parents or such guardians, shall be considered as boarders, and shall be subject to the following rules:

BOARDERS AND BOARDING.

1. Pupils must consult the Principal or Preceptress before selecting boarding places. This applies to all, whether they have been in the school before or are new pupils.

2. Pupils must board at places indorsed by the Principal and Preceptress.

3. Ladies and gentlemen shall not be allowed to board in the same house. This rule shall apply equally when the house is occupied by two or more families.

4. Permission must in every case be obtained from the teacher in charge, when pupils desire to board in families where boarders are taken who are not connected with the school. It is not expected that permissions will be asked which conflict with the preceding regulation.

5. Brothers and sisters shall be allowed to board in the same house, provided no other boarders are received into the house.

6. Pupils must consult the teacher in charge before changing boarding places.

7. Boarders shall not be absent from their boarding places in the evening without permission from the teacher in charge. If compelled by unforeseen causes to be absent at the time named, without obtaining such permission, they must, before leaving, inform the people with whom they board or room, where they are going and when they shall return. Such absence must be reported to the teacher in charge at the earliest opportunity. Permission to attend suitable places at suitable times will always be granted to pupils who are doing well in their studies, but school and its requirements must be first.

8. Pupils may receive calls on Friday evening, from 6 to 9 o'clock, or before study hours of other days of the week.

9. It shall be the duty of the Principal and the teachers in charge, to satisfy themselves that all parties who either keep boarders, or rent rooms to self-boarders, exercise such supervision over such pupils as will secure a compliance with the spirit and intention of the rules of the school. Pupils shall not be allowed to continue to board where such supervision is not maintained, or where the requirements of the school are in any way disregarded.

10. All boarders are required to present semi-monthly reports of conduct, signed by the parties with whom they board or room.

STUDY HOURS.

Study hours are defined to be from 7 to 9:30 P. M. of all week days except Friday.

Most pupils, in order to retain their places in their classes, will require more than the time above stated. Such additional time should be taken in the morning or the afternoon, but so as to leave time for recreation and exercise in the daytime and in the open air.

Pupils living with their parents or guardians will find it advantageous to observe these rules, but the school requires only that they do the work of their several classes, and so conduct themselves as not to bring the school into disrepute.

PERSONAL MATTERS.

Enroll yourself with your name as it should appear upon the books, and in the catalogue of the school, and retain that name in all your classes and upon all your papers.

Keep your people at home well informed as to the street and number of your Los Angeles residence, and have all telegrams and express packages directed so as to reach you there.

Should your parents or guardian change their residence while you are here, have the change at once noted upon the records of the school, that we may be able to communicate with them at once, in case of accident, sickness, or other emergency.

Have your letters directed in care of the Normal School, and they will be safely and regularly delivered to you twice every day.

It will be impossible for you to do the work required of you here unless you preserve good bodily health. To do this you will need to devote at least one hour a day to vigorous exercise. As far as possible, take this regularly by daylight, and in the open air.

If you are ill, or if other circumstances arise when you feel the need of counsel, advice, or sympathy, apply freely to any member of the Faculty, and you will ever find them as ready and willing to be your friends as they have been to be your teachers.



COURSE OF STUDY.

FIRST OR JUNIOR YEAR.

FIRST TERM. (Sixteen weeks.)

Arithmetic, to Simple Interest, following the order of topics in the State Series.

Grammar, thorough study of nouns and pronouns, with analysis of easy sentence forms.

Geography, with Map Drawing.

✓ Drawing, geometrical and industrial.

Writing and Spelling.

SECOND TERM. (Twelve weeks.)

Arithmetic (finished).

Grammar (finished).

✓ Geography Methods, and Physical Geography.

Spelling.

✓ Botany—Structure and Growth of Plants; Field work.

THIRD TERM. (Twelve weeks.)

✓ Botany (finished).

Word Analysis.

Reading, with special reference to command of voice, elementary sounds, and pronunciation.

✓ United States History.

✓ Methods in Primary work.

SECOND OR MIDDLE YEAR.

FIRST TERM. (Sixteen weeks.)

✓ Reading—To appreciate and render standard English authors.

✓ Bookkeeping and business forms.

✓ Preparatory work in physics.

✓ Zoology, with special study of insect life, injurious and beneficial.

✓ English Composition.

✓ Class instruction in morals and manners.

✓ Test spelling.

SECOND TERM. (Twelve weeks.)

✓ Algebra, to Simple Equations.

✓ Physics.

✓ Physiology.

✓ Civil Government, with United States Constitution.

THIRD TERM. (Twelve weeks.)

- Algebra, through easy quadratics.
- Physics (finished).
- English Composition and study of authors.
- Drawing—Natural objects, shades, and shadows.
- Reviews and methods in elementary work.

THIRD OR SENIOR YEAR

FIRST TERM. (Sixteen weeks.)

- Plane Geometry.
- Rhetoric.
- Chemistry.
- Reviews and methods.
- Practice teaching in public schools.

SECOND TERM. (Twelve weeks.)

- Geometry, plane and solid.
- English literature.
- Pedagogy.
- Practice teaching.

THIRD TERM. (Twelve weeks.)

- Chemistry.
- Pedagogy.
- Practice teaching.
- Perspective drawing.

POST GRADUATE YEAR.

FIRST TERM. (Sixteen weeks.)

- Geometry (finished).
- Latin.
- General History.
- Study of English Authors.
- Psychology.

SECOND TERM. (Twelve weeks.)

- Algebra (finished).
- Latin.
- Philosophy of Education.
- Political Economy.
- Astronomy.

THIRD TERM. (Twelve weeks.)

- Trigonometry.
- Methods in higher work.
- Latin.
- Study of English Masterpieces.
- Geology.

TEXT-BOOKS.

We aim to teach subjects, not books; to make of books not masters, but servants; but experience shows that in most subjects the student will do better work and make more rapid advancement with the aid of a text-book than without.

The following is a list of the principal text-books needed by the student:

Arithmetic—California State Series.

Arithmetic—Wentworth and Hill's Exercises.

Algebra—Wentworth's Complete.

Geometry—Wentworth's Plane and Solid.

Trigonometry—Wentworth.

Speller—California State Series.

Third Reader—California State Series.

English Grammar—California State Series.

English Composition—Chittenden.

Word Analysis—Swinton.

Rhetoric—Kellogg.

English Literature—Shaw, edited by Backus.

Geography—Harper.

Physical Geography—Appleton.

Botany—Gray's Lessons, and Rattan.

Zoology—Colton.

Chemistry—Meade's Chemical Primer, or Cooley's New Chemistry.

Physics—Gage's Introduction to Physical Science.

Physiology—Steele's Hygienic.

Geology—Le Conte's Compendium.

Astronomy—Gillette and Rolfe.

Mineralogy—Crosby's Common Rocks and Minerals.

Methods in Education—Swett.

Pedagogy—Hewett.

History of Education—Compayré.

Philosophy of Education—Rosenkranz.

Childs' Topical Analysis of United States Government and History.

Childs' Essentials of Bookkeeping.

United States History—California State Series.

Political Economy—Laughlin.

Drawing—Garin.

Writing—Payson, Dunton, and Scribner.

Latin Grammar—Harkness.

First Lessons in Latin—Jones.

Prep. Latin Prose Book—Hanson.

RULES OF THE JOINT BOARD OF NORMAL SCHOOL TRUSTEES.**COURSE OF STUDY.**

1. The length of the course of study for graduation is *three years*; namely one year Junior, one year Middle, and one year Senior.
2. The Board of Trustees of either school may, when they think it expedient, open and provide for a post-graduate course of one year, open only to graduates of the California State Normal Schools.
3. Pupils who make a satisfactory record in all the studies of the regular, or three years' course, either upon examination or by class work in the school, and who are recommended by the Faculty of the school as in every way entitled to the same, shall be granted the diploma of the schools; *provided*, that the entire Senior year must be passed in the school giving the recommendation.
4. Pupils completing the post-graduate course as above, shall be granted a post-graduate diploma. At least five months of the post-graduate course shall be taken in the school granting the advanced diploma.
5. The number of terms in the year, the time of opening and closing of terms, the arrangement of vacations, the time of graduation, and the order of succession of studies in the prescribed course, shall be fixed for each school by its local Board of Trustees.



LAWS RELATING TO THE STATE NORMAL SCHOOLS.

354. The Normal Schools at San José and at Los Angeles, and any Normal School established after the first day of January, eighteen hundred and eighty-seven, by the State, shall be known as State Normal Schools, and shall each have a Board of Trustees, constituted as follows: The Governor and State Superintendent of Public Instruction shall be members of each Board, and there shall be five members, whose term of office shall be five years, who shall be appointed by the Governor; *provided*, that the Trustees of the State Normal School in office June thirtieth, eighteen hundred and eighty-seven, shall hold office until the end of the terms for which they were appointed; *provided*, that no appointment made after the approval of this Act shall be for a term of more than five years, and the Trustees in office when this Act takes effect shall become new members of the Board of Trustees of the Normal School located nearest to their residences, and the members of any Board of Trustees, when first appointed and organized, shall classify themselves so that the term of one Trustee shall expire annually.

1437. The State Normal Schools have for their objects the education of teachers for the public schools of this State.

1465. The State Normal Schools shall be under the management and control of Boards of Trustees, constituted as provided in section three hundred and fifty-four of the Political Code of the State of California.

1469. The powers and duties of each Board of Trustees are as follows:

First—To elect a Secretary, who shall receive such salary, not to exceed one hundred and fifty dollars per annum, as may be allowed by the Board.

Second—To prescribe rules for their own government, and for the government of the school.

Third—To prescribe rules for the reports of officers and teachers of the school, and for visiting other schools and institutes.

Fourth—To provide for the purchase of school apparatus, furniture, stationery, and text-books for the use of the pupils.

Fifth—To establish and maintain training or model schools, and require the pupils of the Normal School to teach and instruct classes therein.

Sixth—To elect a Principal and other necessary teachers, fix their salaries, and prescribe their duties.

Seventh—To issue diplomas of graduation upon the recommendation of the Faculty of the school.

Eighth—To control and expend all moneys appropriated for the support and maintenance of the school, and all money received from tuition or from donations. In no event shall any moneys appropriated for the support of the school, or received from tuition or donations, be paid or used for compensation or traveling expenses of the Trustees of the school, except when attending the joint meetings provided for by section one thousand four hundred and ninety-two of the Political Code of the State of California, and each Trustee

attending such meetings shall receive the same mileage as is allowed by law to members of the Legislature, for not more than two meetings in each school year.

Ninth—To cause a record of all their proceedings to be kept, which shall be open to public inspection at the school.

Tenth—To keep, open to public inspection, an account of receipts and expenditures.

Eleventh—To annually report to the Governor a statement of all their transactions, and of all matters pertaining to the school.

Twelfth—To transmit with such report a copy of the principal teacher's annual report.

Thirteenth—To revoke any diploma by them granted, on receiving satisfactory evidence that the holder thereof is addicted to drunkenness, is guilty of gross immorality, or is reputedly dishonest in his dealings; *provided*, that such person shall have at least thirty days' previous notice of such contemplated action, and shall, if he asks it, be heard in his own defense.

1490. Each Board of Trustees must hold two regular meetings in each year, and may hold special meetings at the call of the Secretary, when directed by the Chairman.

1491. The time and place of regular meetings must be fixed by the by-laws of the Board. The Secretary must give written notice of the time and place of special meetings to each member of the Board.

1492. Joint meetings of the Boards of Trustees of the State Normal Schools shall be held at least once in each school year, alternately, at the different State Normal Schools. The first meeting shall be held at San José, and thereafter at the other Normal Schools in the order of their organization. At such meetings the Trustees shall have the power, and it shall be their duty:

First—To prescribe a uniform series of text-books for use in the State Normal Schools. The State series of text-books shall be used, when published, in the grades and classes for which they are adapted.

Second—To prescribe a uniform course of study, and time, and standard for graduation from the State Normal Schools.

1494. Every person admitted as a pupil to the Normal School course must be:

First—Of good moral character.

Second—Of sixteen years of age.

Third—Of that class of persons who, if of a proper age, would be admitted in the public schools of this State without restriction.

1496. Persons resident of another State may be admitted upon letters of recommendation from the Governor, or Superintendent of Schools thereof.

1497. Every person making application for admission as a pupil to the Normal School must, at the time of making such application, file with the Principal of the school a declaration that he enters the school to fit himself for teaching, and that it is his intention to engage in teaching in the public schools of this State, or in the State or Territory where the applicant resides.

1501. The Principal of each State Normal School must make a detailed annual report to the Board of Trustees, with a catalogue of the pupils, and such other particulars as the Board may require or he may think useful.

1502. He must also attend County Institutes, and lecture before them on subjects relating to public schools and the profession of teaching.

1503. The Board of Trustees of each State Normal School, upon the recom-

mentation of the Faculty, may issue to those pupils who worthily complete the full course of study and training prescribed, a diploma of graduation. To each pupil receiving this diploma, and thereafter teaching successfully in the public schools of this State for three years, and to each pupil who worthily completes the Post Graduate course, the State Board of Education shall grant an educational diploma.

1504. The Boards of Trustees, or such Trustees as attend the joint meetings, shall have power to appoint a Secretary, who shall receive such compensation, not to exceed twenty dollars for each joint meeting, as the Trustees present at the meeting may order paid. The Secretary shall keep a full record of all the proceedings of the joint meetings of the Trustees, and shall notify the Secretary of each Board of Trustees of any changes made in the course of study or the text-books to be adopted in the State Normal Schools.

1505. The Superintendent of Public Instruction must visit each school from time to time, inquire into its condition and management, enforce the rules and regulations made by the Board, require such reports as he deems proper from the teachers of the school, and exercise a general supervision over the same.

1507. Each order upon the Controller of State by the Board of Trustees of a State Normal School must be signed by the President of the Board, and countersigned by the Secretary. Upon presentation of the order aforesaid, signed and countersigned as aforesaid, the Controller of State must draw his warrant upon the State Treasurer in favor of the Board of Trustees for any moneys, or any part thereof, appropriated and set apart for the support of the Normal School, and the Treasurer must pay such warrants on presentation.



CALENDAR FOR 1889-1890.

FALL TERM. (Sixteen Weeks.)

Begins Tuesday, September 3, 1889.

Examinations for admission, Tuesday September 3, 1889.

Ends Thursday, December 19, 1889.

WINTER TERM. (Twelve Weeks.)

Begins Tuesday, January 7, 1890.

Ends Thursday, March 27, 1890.

SPRING TERM. (Twelve Weeks.)

Begins Tuesday, April 8, 1890.

Ends Thursday, June 26, 1890.

Graduation of Class, Thursday, June 26, 1890.

